

Courtesy Of Erin Holowach Of ComFree

\$850,000 - 19 54129 Rge Road 275, Rural Parkland County

MLS® #E4413574

\$850,000

3 Bedroom, 3.00 Bathroom, 3,845 sqft
Rural on 3.16 Acres

Surrey Lane, Rural Parkland County, AB

This beautiful executive home is in a desirable community in Surrey Lane. This bungalow is just under 4000 square feet and is located on top of the hill. This home offers 2 master bedrooms with private ensuites and each with their own fireplace and private decks plus one extra bedroom and a large office. In the heart of the home you will find your gourmet kitchen with granite counters and a huge island and tons of cabinets. All the space and tools you will ever need to cook and entertain, and kitchen opens to a spacious breakfast nook and a great room with floor to ceiling fireplace. Triple attached garage with RV tall door.

Built in 2001

Essential Information

MLS® #	E4413574
Price	\$850,000
Bedrooms	3
Bathrooms	3.00
Full Baths	3
Square Footage	3,845
Acres	3.16
Year Built	2001
Type	Rural
Sub-Type	Detached Single Family

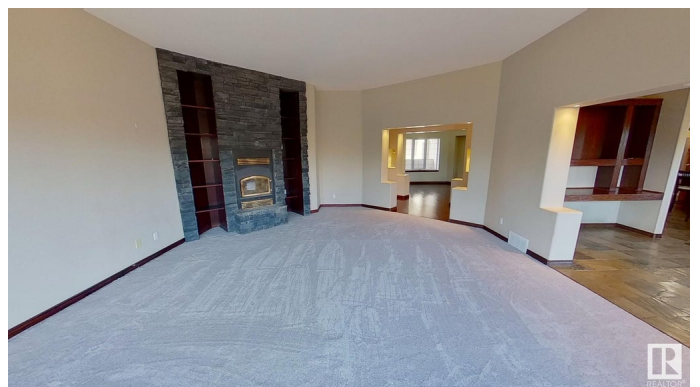

Style Bungalow
Status Active

Community Information

Address 19 54129 Rge Road 275
Area Rural Parkland County
Subdivision Surrey Lane
City Rural Parkland County
County ALBERTA
Province AB
Postal Code T7X 3S4

Amenities

Features Ceiling 10 ft., Closet Organizers, Crawl Space, Deck, Front Porch, Hot Water Natural Gas, Vaulted Ceiling, Vinyl Windows

Interior

Interior Features ensuite bathroom
Heating Forced Air-2, Natural Gas
Fireplace Yes
Stories 1
Has Basement Yes
Basement None, No Basement

Exterior

Exterior Wood
Exterior Features Airport Nearby, Golf Nearby, Landscaped, Private Setting, Treed Lot
Construction Wood
Foundation Concrete Perimeter

Additional Information

Date Listed November 14th, 2024
Days on Market 141
Zoning Zone 70

DATA IS DEEMED RELIABLE BUT IS NOT GUARANTEED ACCURATE BY THE REALTORS® ASSOCIATION OF EDMONTON. COPYRIGHT 2025 BY THE REALTORS® ASSOCIATION OF EDMONTON. ALL RIGHTS RESERVED. Trademarks are owned or controlled by the Canadian Real Estate Association (CREA) and identify real estate professionals who are members of CREA (REALTOR®, REALTORS®) and/or the quality of services they provide (MLS®, Multiple Listing Service®)

Listing information last updated on April 3rd, 2025 at 11:47pm MDT